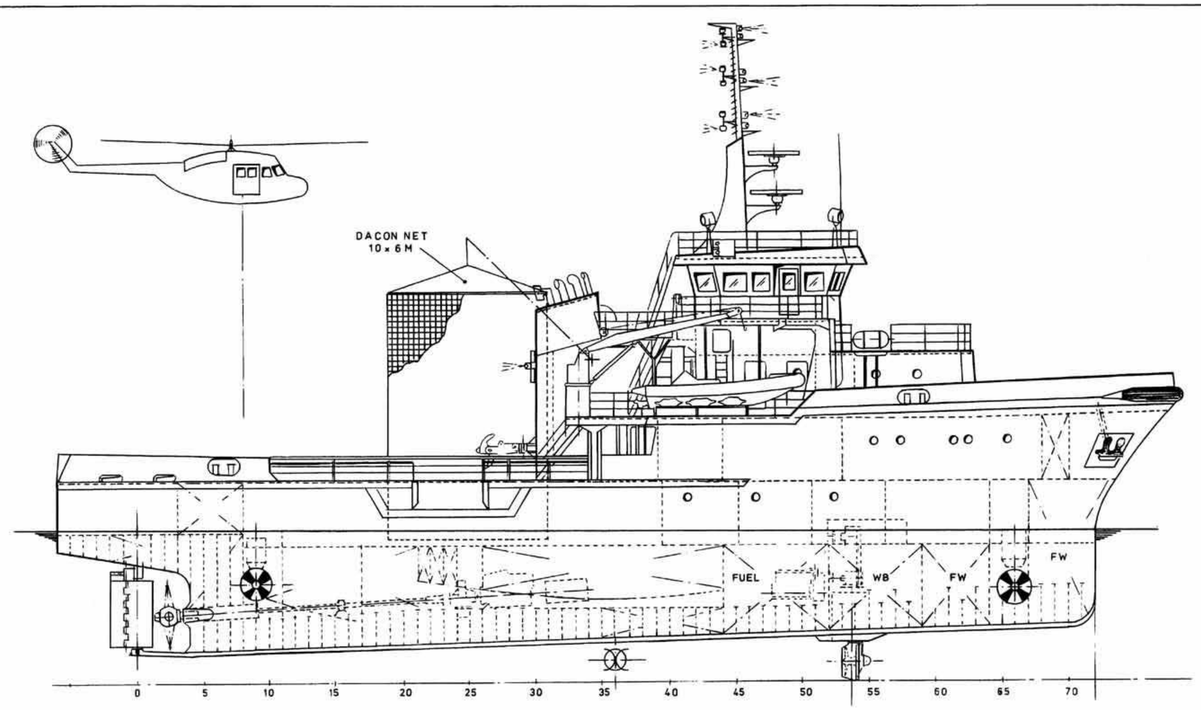

PROFILE

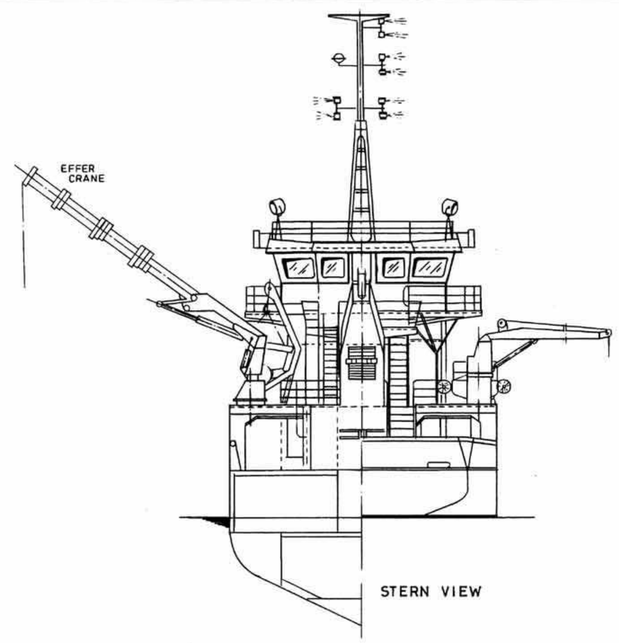

STERN VIEW

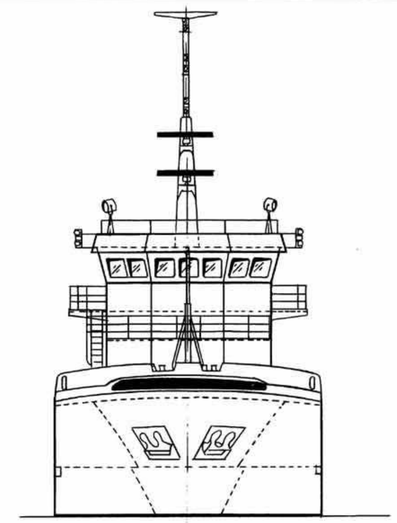

BOW VIEW

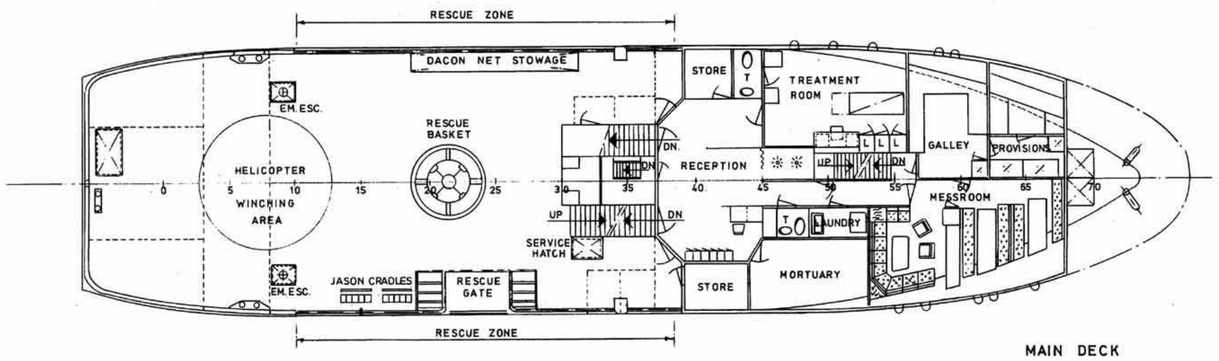

MAIN DECK

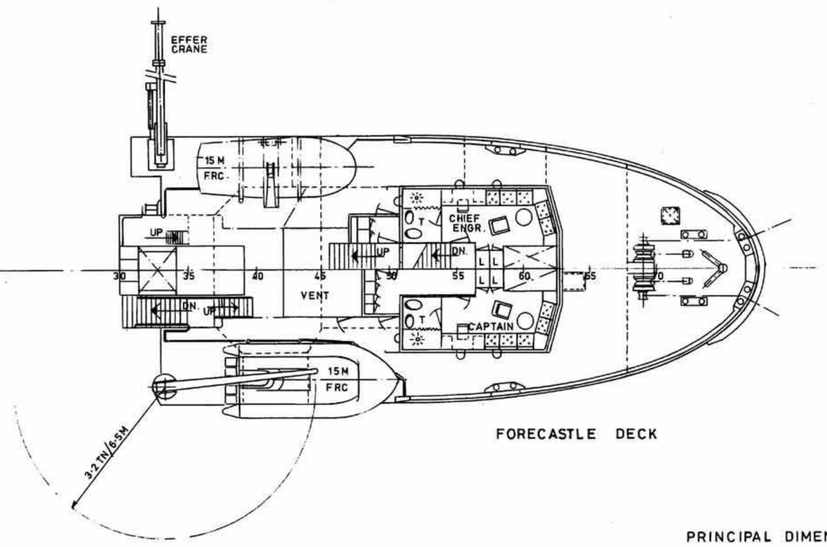

FORECASTLE DECK

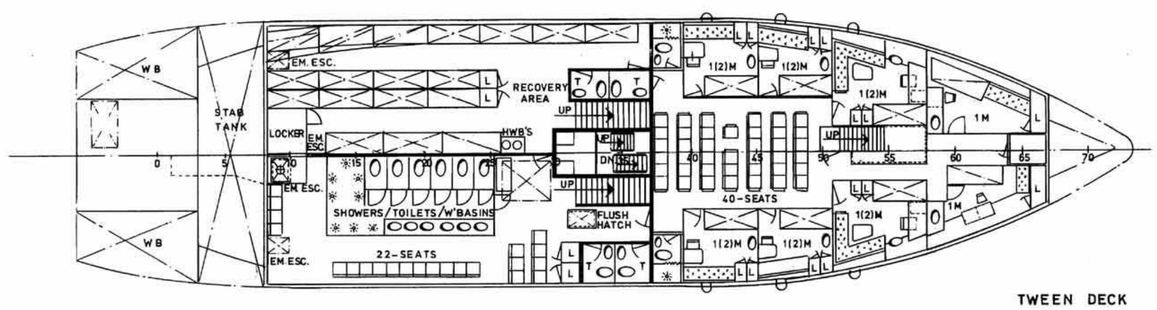

TWEEN DECK

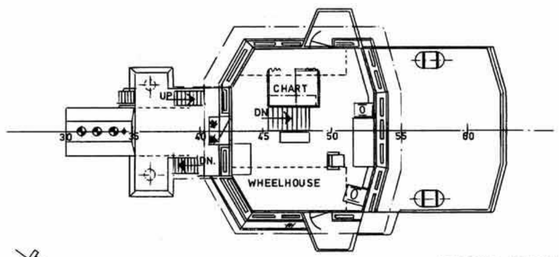

BRIDGE DECK

PRINCIPAL DIMENSIONS:

LENGTH O.A.	42·00M
LENGTH B.P.	36·00M
BREADTH MLD.	10·00M
DEPTH MLD. TWEENDK.	3·45M
DEPTH MLD. MAINDK.	5·80M
DRAFT RESCUE COND.	4·30M

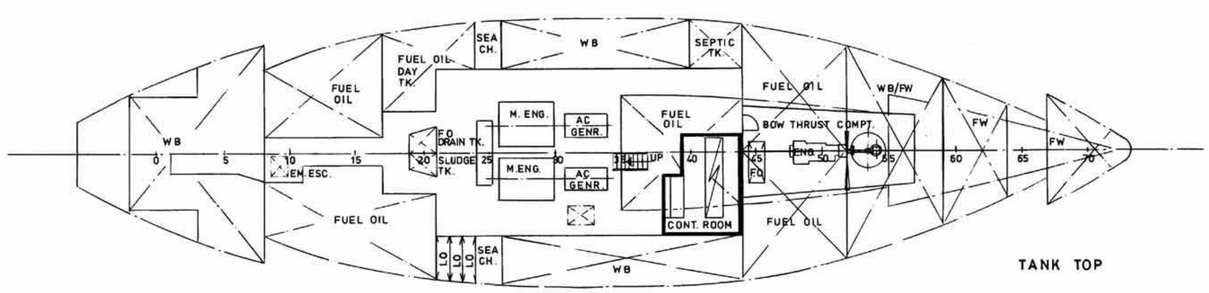

TANK TOP

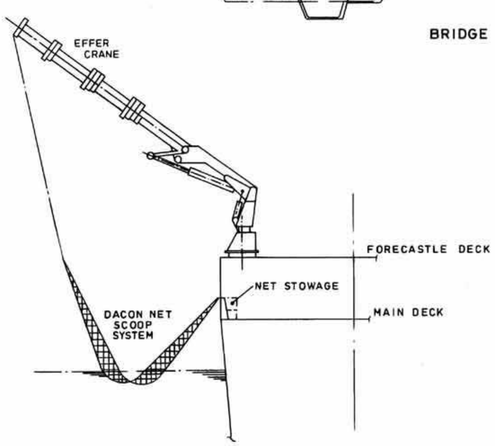

SECTION LOOKING FORWARD

REV. Nº	AMENDMENTS	DATE
A	PORT DECK CRANE REMOVED, EFFER CRANE ADDED DACON NET ADDED, JASON CRADLES ADDED PORT EMERCY ESCAPE REDUCATED	MAR. 2000

PREPARED BY: RMR TECHNICAL SERVICES

SHIP: M.V. 'GRAMPIAN PIONEER'

TITLE: GENERAL ARRANGEMENT — REV. Nº A

CLIENT: NORTH STAR SHIPPING — SCALE 1:100

DATE: OCTOBER 1992 — DRG. Nº RMR-022A